



Dr. D. Y. PATIL
EDUCATIONAL FEDERATION
Varale Campus

Dr. D. Y. Patil College of Engineering and Innovation
Varale, Talegaon, Pune 410507

Admission Policy



Dr. D. Y. PATIL
COLLEGE OF ENGINEERING AND
INNOVATION

CONTENTS

1.	STUDENT SELECTION	04
2.	CENTRALISED ADMISSION PROCESS FLOW.....	05
3.	ELIGIBILITY CRITERIA	06
4.	DISTRIBUTION OF RESERVATION SEATS.....	07
5.	ALLOCATION OF SEATS WITH SANCTIONED INTAKE(FE)	08
6.	ALLOCATION OF SEATS WITH SANCTIONED INTAKE (DIRECT SECOND YEAR)	08
7.	INSTITUTE LEVEL ADMISSIONS AND VACANT SEATS AFTER CAP ADMISSION	09
8.	DYPCOEI ADMISSION PROCESS	10
9.	FEE STRUCTURE.....	11
10.	SCHOLARSHIP.....	12
11.	SAMPLE FORMS.....	13
	● Admission Form	
	● Checklist with Token No	
	● Original Document Acknowledgement Slip	
	● Scholarship Forms	
	● Transport Facility Forms	
	● Undertaking Forms	

1. STUDENT SELECTION

All the online admission process is handled by Directorate of Technical Education, Maharashtra, Admission Regulating authority, Mumbai and State Common Entrance Test Cell, Mumbai including conduction of the Maharashtra State Common Entrance Test (MHT CET) for Engineering and Technology admission, declaration of CET result, online registration for admission process, document verification, preparation of the merit list, conduction of CAP round, allotment of seats as well as confirmation of admission and commencement of classes.

Directorate of Technical Education (DTE), is working as governing authority of Government of Maharashtra, announces Engineering and Technology admission process by publishing notification on their website (www.dtemaharashtra.gov.in) and in different leading Newspapers.

Also, college participates in educational fairs organized by different agencies to provide necessary information regarding institute courses and intake capacity, admission programmes, changes in admission process, government scholarships and documents required for such admissions through the institute prospectus and power point presentation to aspirant students.

DTE, Mumbai, works as a governing authority of Centralized Admission Process (CAP) of Engineering and Technology admission. The notification regarding admission process and important dates of various stages of admission are announced by DTE and published on their website as well as in leading newspapers.

For first year engineering and Direct Second Year Engineering institute participates in Centralized Admission Process undertaken by DTE, Maharashtra.

2. CENTRALISED ADMISSION PROCESS FLOW

The Government of Maharashtra strictly regulates the admissions to First Year Engineering Under Graduate Courses and the rules and regulations are same for all the institutions. Around 80 percent seats are allotted based on the marks obtained by the candidate in Common Entrance Test (CET) conducted by Directorate of Technical Education (DTE) and the reservation seats are allocated as per the proper documentation submitted to the CET Portal related to the reservation category. This is later verified by the Maharashtra Direct Benefit Transfer Scholarship (MAHA DBT). Remaining 20 percent seats may be allotted by the Institute and are called as Institute Level Admissions or SPOT admissions.

After the students are allotted to our college, the admission team follows the below process and helps the students to get enrolled into the undergraduate course.

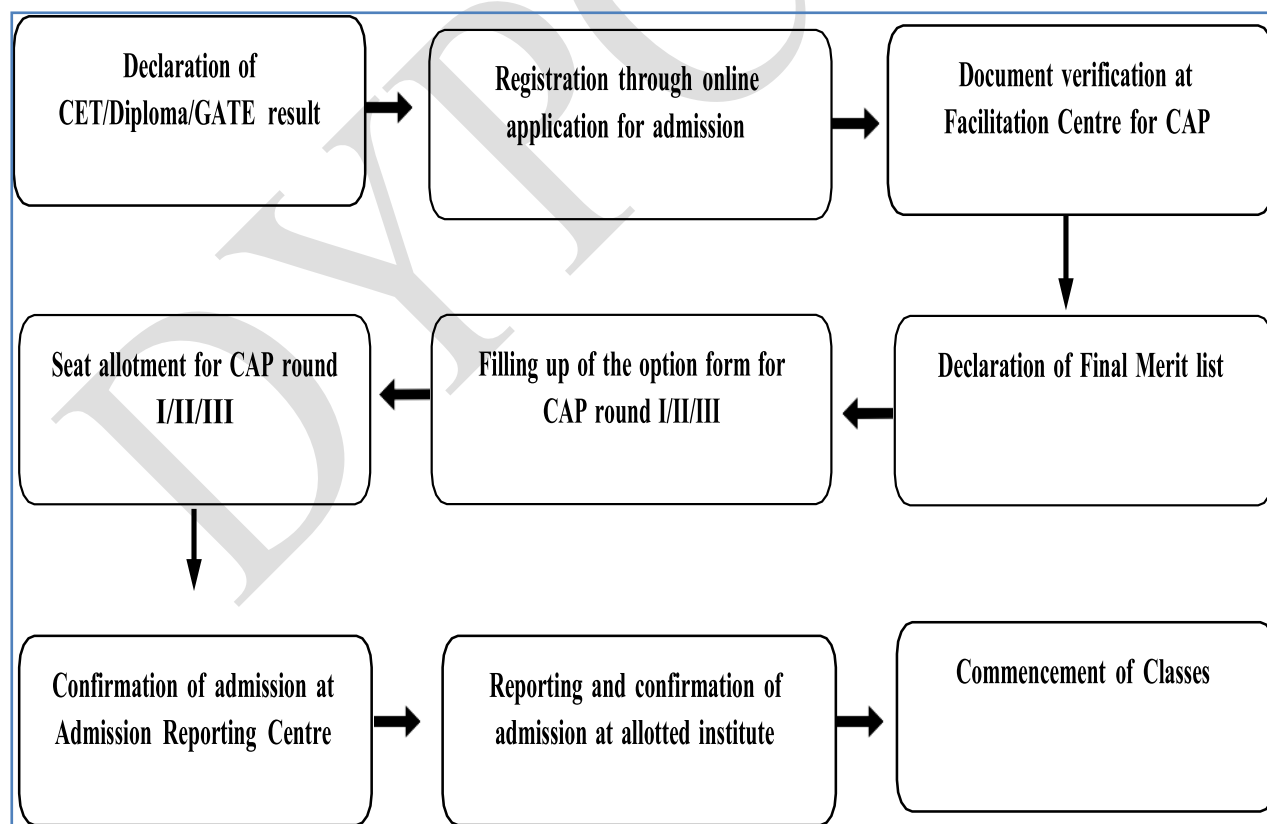

3. ELIGIBILITY CRITERIA

Maharashtra State Candidature Candidate

- The Candidate should be an Indian National
- Passed HSC or its equivalent examination with Physics and Mathematics as compulsory subjects along with one of the Chemistry or Biotechnology or Biology or Technical or Vocational subjects, and obtained at least 50% marks (at least 45% marks, in case of Backward class categories and Persons with Disability candidates belonging to Maharashtra State only) in the above subjects taken together; and Obtained score in MHT-CET.
- Passed Diploma in Engineering and Technology and obtained at least 50 % marks (at least 45 % marks, in case of Backward class categories and Persons with Disability candidates belonging to Maharashtra State only)
- Passed B.Sc. Degree from a Recognised University as defined by UGC. and obtained at least 50 % marks (at least 45% marks, in case of Backward class categories and Persons with Disability candidates belonging to Maharashtra State only) and passed XII standard with Mathematics as a subject.

All India Candidature Candidates, Jammu and Kashmir Migrant Candidature Candidates

- The Candidate should be an Indian National
- Passed HSC or its equivalent examination with Physics and Mathematics as compulsory subjects along with one of the Chemistry or Biotechnology or Biology or Technical or Vocational subjects and obtained at least 50% marks (at least 45% marks, in case of Backward class categories and Persons with Disability candidates belonging to Maharashtra State only) in the above subjects taken together and Obtained score in JEE(Main) B.E./B.Tech or MHT-CET.
- Passed Diploma in Engineering and Technology and obtained at least 50 % marks (at least 45 % marks, in case of Backward class categories and Persons with Disability candidates belonging to Maharashtra State only)
- Passed B.Sc. Degree from a Recognized University as defined by University Grants Commission and obtained at least 50 % marks (at least 45 % marks, in case of Backward class categories and Persons with Disability candidates belonging to Maharashtra State only) and passed XII standard With Mathematics as a subject

4. DISTRIBUTION OF RESERVED SEATS

The percentage of seats reserved for candidates of backward class categories belonging to Maharashtra State is as per the details in table given below,

Sr. No	Category of Reservation	Percentage of Reservation
1.	Scheduled Castes and New Buddhist (SC)	13.0 %
2.	Schedule Tribes (ST)	7.0%
3.	Vimukta Jati (VJ) /Denotified Tribes (DT) (NT-A)	3.0%
4.	Nomadic Tribes 1 (NT-B)	2.5%
5.	Nomadic Tribes 2 (NT-C)	3.5%
6.	Nomadic Tribes 3 (NT-D)	2.0%
7.	Other Backward Classes (OBC)	19%
8.	Economically Weaker Section (EWS)	10 % (From A. Y. 2019-20, Seats are supernumerary)
9.	Tution Fee Waiver Scheme (TFWS)	10 % (Seats are supernumerary)

1. Five percent (5%) seats of the total sanctioned intake of an institute, subject to a maximum of five (5) seats in each institute coming under CAP shall be reserved for Children of ex- service personnel who are Domiciled in Maharashtra State (DEF-1), Children of active service personnel who are Domiciled in Maharashtra State (DEF-2), Children of active service personnel (DEF-3)
2. Five percent (5%) seats of total sanctioned intake of all the Institutions under CAP shall be reserved for candidates having following minimum 40% benchmark disability.
3. One percent (1%) seats of CAP Seats (excluding Minority institutions, All India Seats, if any) shall be reserved for Orphan Candidates.

5. ALLOCATION OF SEATS WITH SANCTIONED INTAKE (FE)

Sr. No.	Type of Seats	Seat %	Admission through...
01	State Level	65 % seats (39 seats of sanction Intake)	Centralized Admission Process
02	All India	15 % seats (9 seats of sanction Intake)	Centralized Admission Process
03	Institute Level	20 % Seats (12 seats of sanction Intake)	At Institute level as per DTE rules
04	EWS	10 % Seats (6 seats of over and above of sanction Intake)	Centralized Admission Process
05	TFWS	05 % Seats (3 seats of over and above of sanction Intake)	Centralized Admission Process

6. ALLOCATION OF SEATS WITH SANCTIONED INTAKE (DSE)

Sr. No.	Type of Seats	Seat %	Admission through...
01	State Level	100 % of (10 % Lateral Entry Seats + Vacant Seats branch wise)	Centralized Admission Process undertaken
02	EWS	10 % of Lateral Entry Seats	Centralized Admission Process undertaken

7. INSTITUTE LEVEL ADMISSIONS AND VACANT SEATS AFTER CAP

The Principal of the institution shall carry out the admissions for these seats in the following manner:

- These admissions should be carried out strictly based on inter se merit of the Candidates who have applied for Institute Level Quota admission.
- Information brochure of the institution which specifies rules of admission should be published well before the commencement of the process of admission. All the information in the brochures should also be displayed of the Institution's notice board and website.
- Institution shall invite applications by notifying schedule of admission and the number of seats in each course to be filled by the institution, by advertisement in at least two leading newspapers and on website of the institution.
- Aspiring candidates fulfilling the eligibility criteria as notified by the Government and specified by the appropriate authority, from time to time, shall apply to the Principal of the respective institution for admission at the Institution level
- The institution may give admission to the applicants based on their inter-se-merit derived from Merit list declared by the competent Authority for filling the seats in the Institutional Quota as well as Vacant seats after CAP Admission.

8. DYPCOEI ADMISSION PROCESS

The admission process flow shown below is the process through which the candidate gets admitted at the institute and needs to follow all the desks right from desk 0 to desk 9 to complete the admission process using the ERP system.

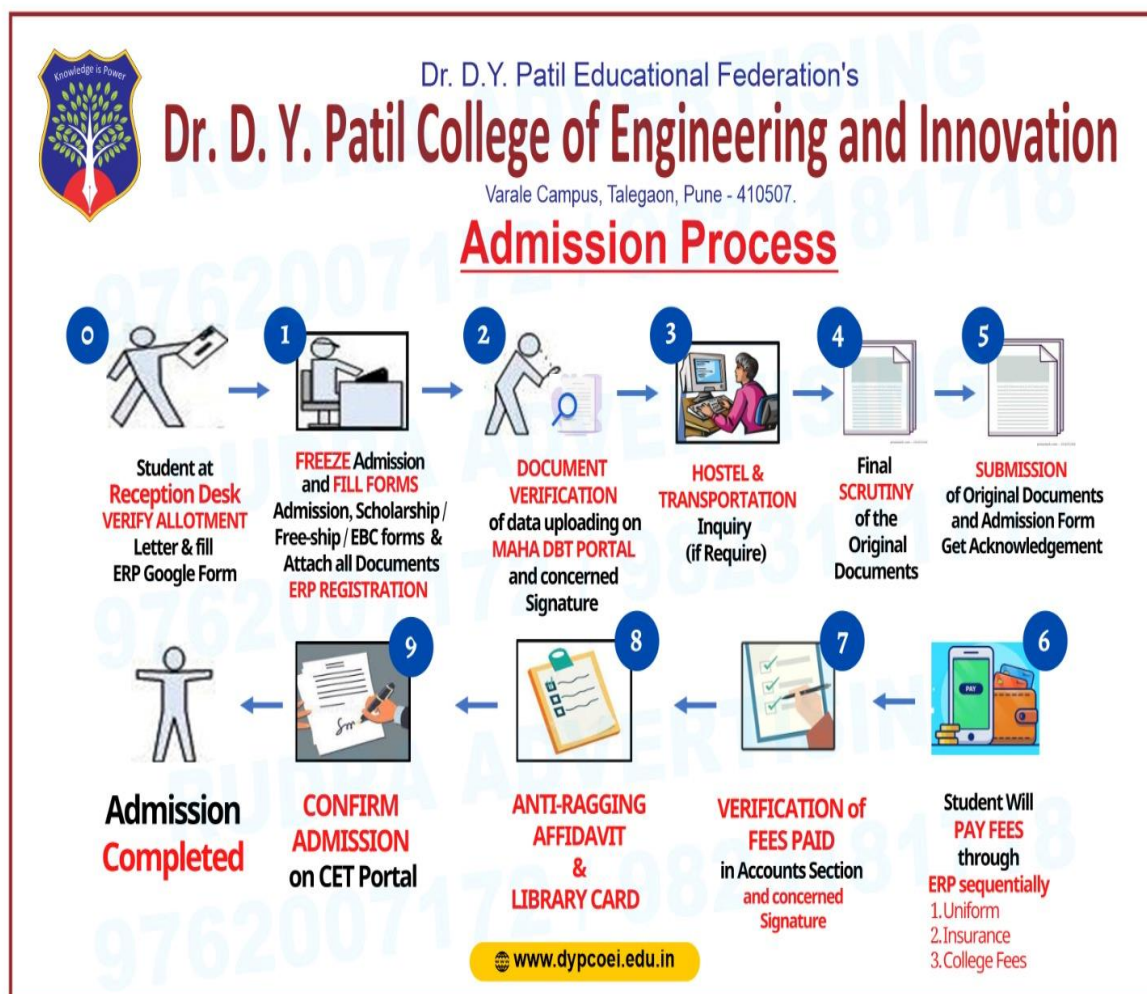

The above flowchart is followed by all candidates who wish to continue their journey of engineering at our campus. The admission team takes active efforts to channelize the admission process smoothly using proper ERP system.

9. FEE STRUCTURE

Academic Year 2023-24 (First Year Engineering)

Sr.	Particular	MAH State/Open	Other State	OBC	SC/ST	VJNT/SBC/TFWS*
1	Tuition Fee	77,028	77,028	38,514	0	0
2	Development Fee	08,472	08,472	08,472	0	08,472
	Total (1+2) Rs.	85,500	85,500	46,986	0	08,472
3	To be Received from SWOP	0	0	38,514	85,500	77,028
4	Sub-Total Rs.	85,500	85,500	85,500	85,500	85,500
5	SPPU Fees	01,473	01,973	01,473	01,473	01,473
6	Grant Total Fee Rs. (To be received from Student)	86,973	87,473	48,459	01,473	09,945

Payment Mode	ERP Payment Gateway / Net Banking / Debit Card / Credit Card / Demand Draft
NEFT/RTGS Details	Account Name : Dr. D.Y. Patil College of Engineering & Innovation Bank Name : HDFC Bank / Talegaon Dabhade Branch, Pune Bank A/c No : 50200015367142 IFSC : HDFC0001797

Note = Subject to any changes / decision from FRA regarding increase in fees.

Academic Year 2023-24 (Direct Second Year Engineering)

Sr.	Particular	MAH State/Open	Other State	OBC	SC/ST	VJNT/SBC/TFWS*
1	Tuition Fee	75,113	75,113	37,557	0	0
2	Development Fee	07,887	07,887	07,887	0	07,887
	Total (1+2) Rs.	83,000	83,000	45,444	0	07,887
3	To be Received from SWOP	0	0	37,556	83,000	75,113
4	Sub-Total Rs.	83,000	83,000	83,000	83,000	83,000
5	S.P. Pune University Fees	1,473	1,973	1,473	1,473	1,473
6	Grant Total Fee Rs. (To be received from Student)	84,473	84,973	46,917	1,473	9,360

Payment Mode	ERP Payment Gateway / Net Banking / Debit Card / Credit Card / Demand Draft
NEFT/RTGS Details	Account Name : Dr. D.Y. Patil College of Engineering & Innovation Bank Name : HDFC Bank / Talegaon Dabhade Branch, Pune Bank A/c No : 50200015367142 IFSC : HDFC0001797

= Subject to any changes / decision from FRA regarding increase in fees.

10. SCHOLARSHIP

Dr. D. Y. Patil Education Federation will be providing scholarship for the needy student who are below income category. Its program providing social services to students. Terms and condition will be decided by management depends upon the number of students applied with their merit and income (by producing proofs). Its good opportunity for students who are good enough in academics and need some help

For Scholarship Application Contact Us.

Website :- www.dypatilef.com/www.dypcoei.edu.in

Sr. No.	Name of Scholarship / Hostel Schemes	Department
1.	Post Matric Scholarship / Freeship for Reserved Caste Category (OBC /VJNT/SBC/SC)	Social Welfare Dept.
2.	Post Matric Scholarship / Freeship for ST Caste Category	Tribal Development Dept.
3.	Rajarshi Chatrapati Shahu Maharaj Shikshan Shulkh Shishyavrutti Yojna (EBC) for Open/EWS Caste Category	Directorate of Technical Education (DTE)
4.	Scholarship for Minority Students	Ministry of Electronics & Information Technology GOI (National Scholarship Portal)
5.	Dr. Panjabrao Deshmukh Hostel Allowance Scheme for Open Category	Directorate of Technical Education (DTE)
6.	Swadhar Yojna (Hostel) for Scheduled Caste Category	Social Welfare Dept.

11. SAMPLE FORMS

- Admission Form
- Checklist with Token No
- Original Document Acknowledgement Slip
- Scholarship Forms
- Transport Facility Forms
- Undertaking Forms

To conduct smooth admission process different forms have been designed for the flexibility in students to complete the admission process.

	Dr D Y Patil Educational Federations' Dr D Y Patil College of Engineering & Innovation (Approved by AICTE, Recognized by Govt. of Maharashtra & Affiliated to S. P. Pune University) Sr. No. 27 / 1/A/2C, Varale Campus, Near Talegaon Railway Station, Ta. Maval, Dist. Pune, Pin – 410507 Tel.: 020-48522561, 565, 566, 8799925769, 9309246435, 9309227662 Website: dypcoei.edu.in/ E-Mail: principal.dypcoei@dypatilef.com		Affix Recent Photograph
	FE / DSE Admission CAP <input type="checkbox"/>	Type : (Tick (√) which is applicable) TFWS <input type="checkbox"/> --- Against CAP <input type="checkbox"/>	

Application for Admission – First Year Engineering

ERP Unique ID									
---------------	--	--	--	--	--	--	--	--	--

DTE Application ID										(UID Number / Aadhar Number)									
Sr.	Name of the Course	(√) which is applicable	All fields are mandatory. Fill in Block Letters only. Please tick (√) which is applicable.															Signature	
1.	Computer Engineering																		
2.	AI & DS																		

-: All fields are mandatory. Fill in Block Letters only. Please tick (√) which is applicable: -

Student's Name – (As per University / Board Mark sheet)

(Sur Name)										(First Name)										(Middle Name)									
Date of Birth			D.	D.	M.	M.	Y.	Y.	Y.	Y.	Y.	Y.	Gender -	Male	Female														
Religion -			Cast with sub cast										Mother Tongue																
SC	ST	DT	VJ	NT1	NT2	NT3	SBC	OBC	OPEN																				
Nationality			Domicile										Region -										Urban	Rural					
Student's Mobile Number –										0																			
Student's E-mail ID –																													
Student's Address (with landmark for location) –																													
															Pin Code -														

@@@

@@@

@@@

-: PARENT'S INFORMATION:-

Father's / Mother's Name –																								
Father's / Mother's Mobile Number –										0														
Full Address –																								
															Pin Code									

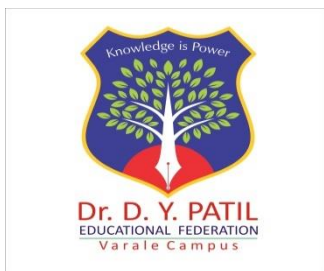

Dr. D. Y. Patil Educational Federation's

Dr. D. Y. PATIL COLLEGE OF ENGINEERING & INNOVATION

Survey No. 27/A/1/2C, Village Varale, Near Talegaon Railway Station,

Tal. Maval, Dist. Pune 410 507, Ph.No. 020 48522561

Web Site: www.dypcoei.edu.in, Email: principal.dypcoei@dypatilef.com

FE Admission

AY 2023-2024

Checklist

Token No

Desk. No	Activity	Sign
0.	Student at Reception Desk VERIFY ALLOTMENT Letter & fill ERP Google Form	
1.	FREEZE Admission and FILL FORMS Admission, Scholarship/ Free-ship /EBC forms & Attach all Documents ERP REGISTRATION	
2.	DOCUMENT VERIFICATION of data uploading on MAHA DBT PORTAL and concerned Signature	
3.	HOSTEL & TRANSPORTATION Inquiry (if require)	
4.	Final SCRUTINY of the Original Documents	
5.	SUBMISSION of Original Documents and Admission Form Get Acknowledgement	
6.	Student Will PAY FEES through ERP sequentially 1. Uniform 2. Insurance 3. College Fees	
7.	VERIFICATION of FEES PAID in Accounts Section and concerned Signature	
8.	ANTI-RAGGING FFIDAVIT & LIBRARY CARD	
9.	CONFIRM ADMISSION on CET Portal Collect admission letter	

Please Note:

1. All students are requested to take signature from desks mentioned above and submit the checklist at the exit
2. Enclosed is a list of documents (3 sets of self-attested xerox copies of each applicable document)

PTO...

Sr. No.	List of Documents
1.	S.S.C. (10 th) Mark sheet & Passing Certificate
2.	H.S.C. (12 th) / Diploma Mark sheet & Passing Certificate
3.	MHT-CET / JEE Score Card
4.	Allotment Letter / FC Verification Letter
5.	LC / TC and Migration Certificate (If applicable)
6.	Domicile Certificate
7.	Nationality Certificate
8.	Educational Gap Affidavit (<i>If applicable</i>)
9.	Cast Certificate (For Category Students)
10.	Cast Validity / Tribe Validity Certificate (For Category Students)
11.	Non-creamy layer Certificate (For OBC/VJNT/SBC/ST category student)
12.	Other Affidavits / Undertakings
13.	Others (Income Certificate etc.)
14.	Photocopy of Bank Passbook First page (<i>linked with Aadhar No.</i>)
15.	Photocopy of Aadhar Card
16.	EWS (Economically Weaker Section Certificate) (<i>If applicable</i>)
17.	PH Certificate (<i>If applicable</i>)
18.	3 Passport size Photo

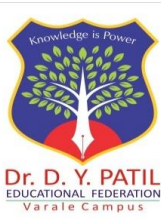

Dr. D. Y. Patil Educational Federation's

Dr. D. Y. PATIL COLLEGE OF ENGINEERING & INNOVATION

Survey No. 27/A/1/2C, Village Varale, Near Talegaon Railway Station,

Tal. Maval, Dist. Pune 410 507, Ph.No. 020 48522561

Web Site: www.dypcoei.edu.in, Email: principal.dypcoei@dypatilef.com

Date: _____

ORIGINAL DOCUMENTS SUBMISSION ACKNOWLEDGEMENT

Name of Candidate:- _____

DTE ID: _____ Branch: _____

Mobile No: _____

First Year / Direct Second Admission for AY 2023-24

Sr. No.	List of Document	Remark*
1	S.S.C. (10 th) Mark sheet.& Passing Certificate	
2	H.S.C. (12 th) / Diploma Mark sheet.& Passing Certificate	
3	MHT-CET / JEE Score Card	
4	Allotment Letter / FC Verification Letter	
5	LC / TC and Migration Certificate (If applicable)	
6	Domicile Certificate	
7	Nationality Certificate	
8	Educational Gap Affidavit (If applicable)	
9	Cast Certificate (For Category Students)	
10	Cast Validity / Tribe Validity Certificate (For Category Students)	
11	Non-creamy layer Certificate(For OBC/VJNT/SBC/ST category student)	
12	Other Affidavits / Undertakings	
13	Others (Income Certificate etc.)	
14	Photocopy of Bank Passbook First page (linked with Aadhar No.)	
15	Photocopy of Aadhar Card	
16	EWS (Economically Weaker Section Certificate) (If applicable)	
17	PH Certificate (If applicable)	
18	3 Passport size Photo	

* NA – Not Applicable
Yes – Submitted
No – Not Submitted

SEAL

Scrutinizing Officer

Academic Year – 2023 - 24		Form No.-	
 <p>Dr. D.Y. PATIL EDUCATIONAL FEDERATION</p>		<p>Dr D Y Patil Educational Federations'</p> <p>Dr D Y Patil College of Engineering & Innovation (Approved by AICTE, Recognized by Govt. of Maharashtra & Affiliated to S. P. Pune University) Sr. No. 27 / 1/A/2C, Varale Campus, Near Talegaon Railway Station, Ta. Maval, Dist. Pune, Pin – 410507 Tel.: 020-48522561, 565, 566, 8799925769, 9309246435, 9309227662 Website: dypcoe.edu.in/ E-Mail: principal.dypcoe@dypatilef.com</p> <p>भारत सरकार मॅट्रिकोत्तर शिष्यवृत्ती आणि महाराष्ट्र राज्य शासनाची शिक्षण फी परीक्षा फी मिळणेबाबत आवेदन पत्र, शैक्षणिक वर्ष २०२३- २०२४</p>	

1	Name of the Student in Capital Letters.			
	[In Devnagari Script]	[Surname]	[Name]	[Father's/Husband's Name]
2	Category : (SC, ST, VJ/NT, SBC & OBC)			
3	Caste			
4	Income in Rs.			
5	Scholarship .or. Freeship .or. EBC			
6	Class and Branch (I Yr/II Yr/DII Yr/III Yr/IV Yr)	Class	Branch	
7	DTE CAP Application ID			
8	Year of First Admission	Class	Year	Branch
9	Scholarship Username and Password	Username		Password
10	Students Mobile Number			
11	Parents Mobile Number			
12	Students Email ID			

13. Educational Qualifications: [Please enclose attested copies of Certificates]				
Examination Passed	Month & Yr. of passing	Marks obtained out of	Percentage of marks obtained	Class/ Division / Grade / ATKT
X / XII /Dip / UG / PG				
First Year				
Second Year				
Third Year				
Fourth Year				

I hereby declare that, the information given herewith is true and correct to the best of my knowledge.

Signature of the Student

I hereby certify that :-

I have personally verified and checked all the attested true copies of Educational Qualifications, Statements of Marks, Caste Certificate (if any), Income Certificate and Marriage Certificate (if any) and the information mentioned above.

Place : Varale, Talegaon.

Date :

Seal of College / Institute

Signature of the Concerned Clerk / Office Assistant

[कृ.मा.प.]

मॅट्रिक पूर्व ,भारत सरकार मॅट्रिकोत्तर शिष्यवृत्ती तसेच शिक्षण फी ,परीक्षा फी धारक विद्यार्थ्यांनी अर्ज करण्यासाठी तसेच पुढील वर्षासाठी महाविद्यालयांनी अर्ज नूतनीकरण करण्यासाठी संकेतस्थळ:

<https://mahaeschol.maharashtra.gov.in/>

Documents to be attached with the Application Form (All attested Photocopies)

Sr	Name of the Document	Tick Only	Verified (Y/N)	Date
1	DTE CAP Allotment Letter			
2	DTE Online Admission Confirmation Letter			
3	Caste Certificate			
4	Caste Validity Certificate			
5	Non Creamy Layer Certificate			
6	Income Certificate .or. Form 16			
7	S.S.C. Mark Statement (Std. X).			
8	H.S.C. (Std. XII)/ Diploma Mark Statement.			
9	FY / SY / TY / Final Yr Mark Statement			
10	Leaving Certificate			
11	Domicile Certificate			
12	Aadhar Card			
13	Student Nationalized Bank Account Details (First page of Passbook)			
14	Linking of Aadhar Number to Bank Account (Seeding Slip) - Annexure - I			
15	Admission Fee Receipt			
16	Educational Gap Certificate			

I hereby declare that, the information given herewith is true and correct to the best of my knowledge.

Signature of the Student

I hereby certify that :-

I have personally verified and checked all the attested true copies of Educational Qualifications, Statements of Marks, Caste Certificate (if any), Income Certificate and Marriage Certificate (if any) and the information mentioned above.

Place : Varale, Talegaon.

Date :

Seal of College / Institute

Signature of the Concerned Clerk / Office Assistant

मॅट्रिक पूर्व ,भारत सरकार मॅट्रिकोत्तर शिष्यवृत्ती तसेच शिक्षण फी ,परीक्षा फी धारक विद्यार्थ्यांनी थेट द्वितीय ,नियमित द्वितीय व चतुर्थ वर्षासाठी सदर अर्ज सादर करतानाच ऑनलाईनपद्धतीने खाली दर्शविलेल्या संकेतस्थळावर अर्ज करणे बंधनकारक आहे.

संकेतस्थळ: **<https://mahaeschol.maharashtra.gov.in/>**

ऑनलाईन पद्धतीने अर्ज भरण्यास काही अडचण निर्माण झाल्यास खाली दर्शविलेल्या संबंधित कार्यालयीन कर्मचाऱ्यांशी संपर्क करावा.

Dr. D Y Patil College of Engineering & Innovation –

श्री. सत्यकुमार सर -८९९८३७५०६

श्री.आशिष सर -९०११४८६८९०

विद्यार्थ्यांचे संपूर्ण नाव :-
प्रवेश घेतलेली शाखा व वर्ष :-
विद्यार्थ्यांचा प्रवर्ग (Category):-
अर्ज शिष्यवृत्ती किंवा फीसवलतकोणता आहे:-
विद्यार्थ्यांचा मोबाईल नं:-
पालकांचा मोबाईल नं:-
दिनांक:-

प्रतिज्ञापत्र

मी श्री./कु. आपल्या डॉ.डी.वाय पाटील कॉलेज ऑफ इंजिनिअरींग अँड इन्व्हेशन या अभियांत्रिकी महाविद्यालयात शैक्षणिक वर्ष २०...-२०... साठी..... या शाखेत प्रथम/थेट द्वितीय वर्ष पदवी अभियांत्रिकी या वर्षाला प्रवेश घेत आहे. मी राखीव प्रवर्गा अंतर्गत केंद्रीय प्रवेश प्रक्रियेमार्फत **SC / OBC/ SBC/ VJNT / ST** या प्रवर्गातून प्रवेश घेत असून मी समाजकल्याण विभागामार्फत राखीव विद्यार्थ्यांना दिल्या जाणाऱ्या शिष्यवृत्ती/फी सवलत मिळण्यासाठी पात्र असून त्यासाठी लागणारी सर्व कागदपत्रे माझ्याकडे उपलब्ध असून ती शिष्यवृत्ती/फी सवलती साठीच्या अर्जासोबत जोडून सदर अर्ज समाजकल्याणविभाग/ महाविद्यालयाने लावलेल्या सुचना पत्रकानुसार शासनाच्या महाडीबीटी या पोर्टलवर वेळेत भरणे व त्याची सर्वस्वी जबाबदारी ही माझी असेल. टासेच अर्ज भरल्यानंतर समाजकल्याण विभागाकडून शिष्यवृत्ती/फी सवलतीची रक्कम महाविद्यालयाच्या किंवा स्वतःच्या खात्यावर जमा होई पर्यंत महाविद्यालयास वेळोवेळी पाठपुरावा करण्याची जबाबदारी ही माझी असेल. त्याचप्रमाणे दिलेल्या वेळेत जर अर्ज भरला नाही व त्यामुळे महाविद्यालयास मिळणारी फी ची रक्कम प्राप्त झाली नाही तर महाविद्यालयास देय असणारी फी भरण्याची जबाबदारी ही माझी असेल अन्यथा महाविद्यालयाकडून मला माझी मुळ कागदपत्रे मला मिळणार नाहीत. याची मला पुर्ण कल्पना आहे त्याबाबत माझी कोणतीही तक्रार असणार नाही.

तसेच दिनांक ३१.०३.२०१६ च्या शासन निर्णयानुसार अभ्यासक्रमाच्या पुर्ण कालवधी मध्ये जर एखादा विद्यार्थी दोन किंवा त्यापेक्षा जास्त वेळा अनुउत्तीर्ण झाल्यास त्याला शासनाच्या शिष्यवृत्तीचा लाभ मिळणार नाही याची माहिती महाविद्यालयाने मला दिलेली आहे. शासन निर्णयानुसार एखादया विद्यार्थ्याने प्रवेश घेतल्यानंतर प्रवेशित वर्गाची दोन्ही सत्राची परिक्षा देणे बंधनकारक आहे व तसे न झाल्यास शासनाकडून प्राप्त झालेली शिष्यवृत्ती/फी सवलतीची रक्कम शासनास परत करणे बंधनकारक आहे, त्यामुळे महाविद्यालयाची खुल्या प्रवर्गाप्रमाणे फी भरणे बंधनकारक राहील याची सुद्धा माहिती प्रवेश घेताना मला देण्यात आलेली आहे.

विद्यार्थ्याची सही.....

पालकाची सही.....

विद्यार्थ्यांचे संपूर्ण नाव:-

प्रवेश घेतलेली शाखा व वर्ष :-

विद्यार्थ्यांचा प्रवर्ग (Category) :-

शिष्यवृत्ती योजनेचे नाव:-

विद्यार्थ्यांचा मोबाईल नं:-

पालकांचा मोबाईल नं:-

दिनांक:-

प्रतिज्ञापत्र

मी श्री./कु. आपल्या डॉ.डी.वाय पाटील कॉलेज ऑफ इंजिनिअरींग अँड

इनोव्हेशन या अभियांत्रिकी महाविद्यालयात शैक्षणिक वर्ष २०...-२०...साठी..... या शाखेत

प्रथम/थेट द्वितीयवर्ष पदवी अभियांत्रिकी या वर्षाला प्रवेश घेत आहे. मी केंद्रीय प्रवेश प्रक्रियेमार्फत **Open/EWS** या प्रवर्गातून

प्रवेश घेत असून मी महाराष्ट्र शासन व तंत्रशिक्षण संचालनालय या विभागामार्फत आर्थिक दृष्ट्या मागास विद्यार्थ्यांना दिली

जाणारी फी सवलत मिळण्यासाठी पात्र असून त्यासाठी आवश्यक असणारी सर्व कागदपत्रे माझ्याकडे उपलब्ध असून ती फी

सवलती साठीच्या (ईबीसी) अर्जा सोबत जोडून सदर अर्ज तंत्रशिक्षण संचालनालयाने/ महाविद्यालयाने लावलेल्या सुचना

पत्रकानुसार वेळेत भरणे व त्याची सर्वस्वी जबाबदारी माझीच असेल. तसेच अर्ज भरल्यानंतर महाराष्ट्र शासन व तंत्रशिक्षण

संचालनालय या विभागामार्फत फी सवलतीची रक्कम महाविद्यालयाच्या किंवा स्वतःच्या बँक खात्यावर जमा होई पर्यंत

महाविद्यालयात वेळोवेळी पाठपुरावा करण्याची जबाबदारी ही माझी असेल. त्याच प्रमाणे दिलेल्या वेळेत अर्ज भरला नाही व

त्यामुळे महाविद्यालयास मिळणारी फीची रक्कम प्राप्त झाली नाही तर महाविद्यालयास देय असणारी फी भरण्याची जबाबदारी

माझी असेल अन्यथा महाविद्यालयाकडून मला माझी मुळ कागदपत्रे मला मिळणार नाहीत. याची मला पूर्ण कल्पना आहे त्याबाबत

माझी कोणतीही तक्रार असणार नाही. तसेच तंत्रशिक्षण संचालनालय या विभागाने दिलेल्या प्रवेशाच्या कटऑफ तारखेनंतर जर

प्रवेश रद्द केल्यास व महाविद्यालयाचे एक सिटरिकामे राहिल्याने महाविद्यालयास देय असणारी फीची पूर्ण रक्कम भरेल त्यास

माझी कोणतीही हरकत रहाणार नाही.

तसेच दिनांक ३१.०३.२०१६ च्या शासन निर्णयानुसार अभ्यासक्रमाच्या पूर्ण कालवधीमध्ये जर एखादा विद्यार्थी दोन किंवा त्यापेक्षा

जास्त वेळा अनुउत्तीर्ण झाल्यास त्याला शासनाच्या शिष्यवृत्तीचा लाभ मिळणार नाही याची माहिती महाविद्यालयाने मला दिलेली

आहे. शासन निर्णयानुसार एखादया विद्यार्थ्याने प्रवेश घेतल्यानंतर प्रवेशित वर्गाची दोन्ही सत्राची परिक्षा देणेबंधनकारक आहे व

तसेन झाल्यास शासनाकडून प्राप्त झालेली शिष्यवृत्ती/ फी सवलतीची रक्कम शासनास परत करणे बंधनकारक आहे, त्यामुळे

महाविद्यालयाची खुल्या प्रवर्गाप्रमाणे फी भरणे बंधनकारक राहील याची सुद्धा माहिती प्रवेश घेताना मला देण्यात आलेली आहे.

विद्यार्थ्याचीसही.....

पालकाचीसही.....



Dr. D. Y. Patil Educational Federation's

Dr. D. Y. PATIL COLLEGE OF ENGINEERING & INNOVATION

Survey No. 27/A/1/2C, Village Varale, Near Talegaon Railway

Station, Tal. Maval, Dist. Pune 410 507, Ph.No. 020 48522561

Web Site: www.dypcoei.edu.in, Email: principal.dypcoei@dypatilef.com

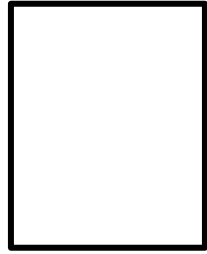

Transportation Facility

Transportation Facility for Students

Student Name*

Address*

Phone number*

Emergency Contact Number*

Transportation Route* (Please select your route)

- **Route 1** (Pimpari - Ambedkar Chowk, Mohan Nagar, Pawale Flyover, Bhel Chowk, Mukai Chowk)
- **Route 2** (Bhosari - Bhosari, Spine Road, Hargude Vasti, Bhakti Shakti, Dehu)
- **Route 3** (Aundh - Jagtap Dairy, Kalewadi, Dange Chowk, Tathawade Chowk)
- **Route 4** (Pune - Pune Station, Wakad wadi, Khadki, Dapodi, Nashik Phata)
- **Route 5** (K特拉aj - Navale Bridge, Waraje Bridge, Bavdhan, Chandani Chowk, Pashan Sus, Baner, Wakad)

Comments*

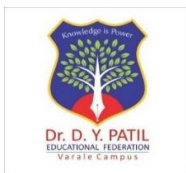

Dr. D. Y. Patil
Founder, Dr. D. Y. Patil Group

Dr. Sushant Patil
President, DYPEF

Dr. Suresh Mali
Principal, DYPCOEI

UNDERTAKING LETTER

Date -

To,
The Principal
Dr. D. Y. Patil College of Engineering and Innovation,
Varale, Pune - 410507

I, _____ a student currently enrolled with EN number _____ admitted to FE/DSE for _____ branch is aware that I have not submitted all the necessary documents required for the scholarship application process. I understand that the submission of the required documents within the stipulated deadline is a crucial aspect of the scholarship eligibility criteria.

I have not submitted originals of

- | | |
|--|---|
| 1. LC / TC and Migration Certificate (If applicable) | 8. Other Affidavits / Undertakings |
| 2. Domicile Certificate | 9. Others (Income Certificate etc.) |
| 3. Nationality Certificate | 10. Photocopy of Bank Passbook First page
(linked with Aadhar No.) |
| 4. Educational Gap Affidavit (If applicable) | 11. Photocopy of Aadhar Card |
| 5. Cast Certificate (For Category Students) | 12. EWS (Economically Weaker Section Certificate) (If applicable) |
| 6. Cast Validity / Tribe Validity Certificate
(For Category Students) | 13. PH Certificate (If applicable) |
| 7. Non-creamy layer Certificate (For OBC/VJNT/SBC/ST category student) | 14. 3 Passport size Photo (With White background) |

Thereby I assure that I will submit the documents by _____ (mention deadline for submission).

I acknowledge that my failure to submit the required documents disqualifies me from taking admission and being eligible for the scholarship. I fully understand that, as a result, I will be responsible for paying the complete fees for the current academic year.

Yours sincerely,

(Name of Student and signature)